

See Pages 204 & 205
See Min Book 8, Page 601

No Pat
64

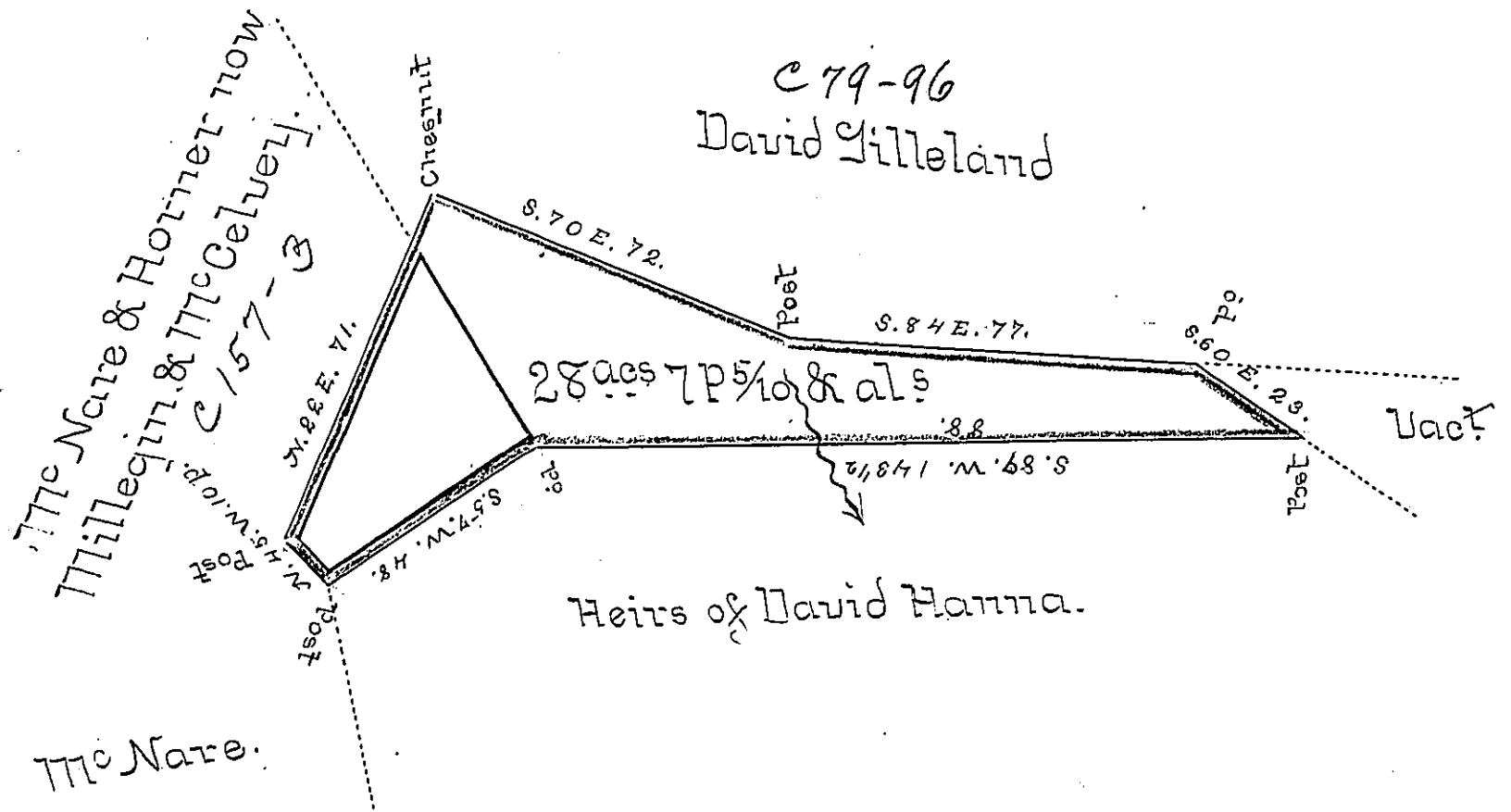

In pursuance of an Order of the Board of Property dated the 26th of March 1822 there was surveyed April the 12th 1822. unto Adam Lilleland the above described Tract of Land, Containing twenty eight Acres Sev (obl.) perches & 5/8 of a P. with ^{the} usual alls of 6 P. Ct. Si (obl.) etc in Wilkin Township in the County of Allegheny

Robt. Beatty D.S.

N.B. Col^d Dunning McC Nare Requests that part of the above survey bordered with C^d. Red. to be returned in dispute. I do not know the name or the date of the Warrant on which the interfering survey were made.

Robt. Beatty D.S.

Sam^l Cochran Esq^t
Surveyor Gen^l
of Penn^a

+ Warr^t to Adam Lilleland
dated May 29 1785

IN TESTIMONY that the above is a copy of the original remaining on file in the Department of Internal Affairs of Pennsylvania, made conformably to an Act of Assembly approved the 16th day of February, 1833, I have hereunto set my Hand and caused the Seal of said Department to be affixed at Harrisburg, this second day of February 1897.

James W. Patton
Secretary of Internal Affairs.